AIMINTZ WHITEPAPER

Intelligence with Purpose

Executive Summary

AIMintz is a next-generation AI + blockchain ecosystem that aims to deliver real-world impact across multiple sectors totaling more than $10 trillion in total market size. It's our profit-driven approach, technology is secondary, that sets us apart from other blockchain projects. We combine blockchain with real-world applications that address inequities in healthcare, education, real estate and even media/entertainment (Film & Music) powered by AI agents.

- **Vision:** To create a borderless digital ecosystem where technology uplifts people regardless of geography, income or background. We aim to bridge the gap between cutting-edge innovation and everyday accessibility by deploying AI services through a token-based model. For example, AIMintz envisions a world in which AI and blockchain together empower individuals globally.
- **Mission:** To democratize access to transparent AI-driven education, transparent healthcare and real-world blockchain value sharing knowledge and opportunity accessible to all. Every facet of the AIMintz ecosystem, from our AI agents to our tokenomics, is designed to lower barriers and empower users globally. We leverage AI agents as intelligent assistants to facilitate personalized learning and prosperity. AIMintz synthesizes trust, innovation and collective empowerment as an early-mover combining AI and blockchain for social impact.

Ecosystem Overview & AI-Powered Verticals

The AIMintz ecosystem is structured around three core AI-powered verticals: Education, Healthcare and Film & Music. Each vertical addresses a critical sector with billions in value. Each vertical represents a distinct revenue stream and value proposition, yet all are unified by the AIMintz token economy.

- **Education (AIMintz Crypto School):** AIMintz is launching a Crypto School in Dubai offering AI-assisted learning programs. Powered by a smart AI tutor chatbot, the platform delivers personalized, exam-focused education for exams like the SAT, IELTS, and TOEFL. The platform also supports blockchain-based credentials, NFT-based learning rewards, Q&A and forums for community engagement, and gamified learning modules. Long-term, AIMintz aims to expand into coding bootcamps for academic programs, which can then be applied to courses or certifications within the platform. This vertical ties into the broader Healthcare, Wellness, Learning and Habits education focus and accelerates financially rewarding for-profit verticals.

- **Healthcare (AI Integrated Clinics):** In partnership with medical providers AIMintz integrates blockchain and AI into healthcare services. Clinics in the network accept AIM tokens as payment for treatments enabling borderless, cashless transactions across the globe. Patients receive AI-powered health assessments and AI-driven care plans. Blockchain records ensure secure, immutable medical data with patient consent. The model creates recurring revenue from clinic partnerships and patients. For example a patient could pay for a lens health consultation or procedure using AIM tokens and healthcare providers receive blockchain based reimbursements. This vertical leverages the broader healthcare market and AIMintz's AI capabilities to deliver measurable patient outcomes. Successful AIMintz's healthcare initiative ultimately aims to lower barriers to quality care through technology and crypto payments.

- **Real Estate (Blockchain Property Investments):** AIMintz extends into real estate by enabling token-based property transactions, users will be able to invest in or purchase property listing with projects in Dubai using AIM tokens with blockchain based ownership records. The platform will feature AI-powered property matching and valuation tools, connecting users with suitable properties based on their preferences. Future real estate partnerships and a dedicated AIMintz Realty real estate branch is planned for April 2026 where AIMintz will facilitate property sales and even property rentals in exchange for AIM tokens. This vertical leverages the broader real estate market and AIMintz's AI capabilities to deliver value. For example a user could use their AIM tokens to purchase property rental and AIMintz's AI assistant to arrange the transaction.

- **Music:** Users can seamlessly purchase music tracks, premiere EPT subscriptions, early access premieres, merchandise and exclusive benefits using AIMintz crypto tokens. This creates a fully cashless, borderless and direct artist-to-fan ecosystem powered by AIMintz. Blockchain-enabled micropayments and smart contracts ensure artists receive fair compensation with minimal friction. The platform leverages AIMintz's broader AI capabilities for personalized music recommendations and artist discovery. For example a fan could purchase an NFT-based digital collectible tied to their favorite film and earn, by staking or entertainment operations under a single AIMintz ecosystem. This vertical taps into the creator economy and Web3 music industry, offering artists a more ethical and transparent ecosystem where they can rely search content for participation, earn and engage at a deeper level.

- **Film:** AIMintz is forging high-impact partnerships with leading production houses, major cinema chains, global streaming services, celebrity talent agencies and international entertainment distributors to make AIM a universal, blockchain-powered payment and reward ecosystem across the entertainment industry. The platform's AI capabilities will enable personalized content discovery, fan engagement analytics and automated rewards distribution. For example AIM tokens could be used to purchase premiere access, earn loyalty points at participating cinemas, or stake for priority access to upcoming projects. This vertical taps into the broader entertainment industry's digitization and creator economy trends, positioning AIMintz as the infrastructure layer for fan-to-creator transactions, blockchain-verified ticketing, and tokenized loyalty programs. Strategic partnerships with major cinema chains and streaming platforms will drive adoption and ensure AIM becomes the default currency for entertainment transactions. Long-term, AIMintz aims to become the infrastructure layer for entertainment transactions, blockchain-verified ticketing, and tokenized loyalty programs. Strategic partnerships with major cinema chains and streaming platforms will drive adoption and ensure AIM becomes the default currency for entertainment transactions. Long-term, AIMintz aims to become the infrastructure layer for entertainment transactions, blockchain-verified ticketing, and tokenized loyalty programs.

In addition to the three core pillars above AIMintz is also venturing into media and entertainment. For example the platform is exploring a partnership with a major Dubai based film production company. The goal is to integrate AIMintz tokens into production workflows and distribution channels for the film industry. These initiatives are supplementary but further illustrate AIMintz's expansive vision of a unified digital economy.

AIM TOKEN UTILITY AND USE CASES

The AIM token lies at the heart of the AIMintz ecosystem, powering every transaction across its three verticals. Unlike a single-use token, AIM is designed to be the universal currency for Education, Healthcare, and Film & Music projects. It facilitates payments for services, rewards user activity, and enables governance. For example, AIM tokens could be used to purchase premiere access, earn loyalty points at participating cinemas, or stake for priority access to upcoming projects. This ecosystem approach ensures maximum utility and creates natural demand across multiple sectors.

- **Education Rewards:** Students using the AIMintz Crypto School can earn AIM tokens for learning achievements and exam performance. This creates a direct incentive loop where learning rewards users with tokens that can be used for further education (paying for advanced courses, learning materials or even tutors). These rewards increase learners and drive platform engagement. For example a student could earn AIM tokens for completing a course module.

- **Healthcare Payments:** Patients can use AIM tokens to pay for clinic services such as consultations, diagnostics or treatments. Blockchain verification means each payment is transparent and traceable. This reduces friction in healthcare transactions and creates a digital trail that can be used for insurance claims or loyalty programs. For example a patient could use AIM tokens to pay for a lens health consultation at an international clinic without currency exchange hassles.

- **Property Ownership:** Investors can transact in real estate using AIM whether buying property shares, paying rent or investing in development projects. This allows for faster, more secure settlements: the blockchain automates escrow and ensures ownership records are immutable. For example a user could purchase a fractional ownership in a property using AIM tokens and receive AIM tokens, thereby demonstrating real-world utility.

- **Community & Governance:** Beyond sector-specific utility, AIMintz holders can vote on platform upgrades and growth. Governance mechanisms may scale AIM voting rights to stake on proposals, ensuring the ecosystem evolves in ways the community deems most beneficial. This creates long-term value because the network and its inform participants shape the platform's future. For example holders could vote on a proposal to integrate a new blockchain or allocate ecosystem grants to new projects.

In summary, AIM is the utility fuel of a holistic platform every AIM transaction contributes real value across education, healthcare, and entertainment. The token's utility is not a bolted-on feature, it is the connective tissue between user rewards, transparent governance, and sustainable ecosystem growth. For example a user could earn AIM tokens for learning achievements, use those tokens to pay for a clinic consultation, and then use the remaining tokens to stake for priority access to a property investment. This interconnected utility ensures that as the user base grows the token's value is driven by real adoption in multiple industries.

TOKENOMICS

Allocation Category	Percent of Total Supply
Private & Public Sale – For initial fundraising and exchange liquidity	30%
Real Estate Initiatives – Reserved for property development initiatives and partnerships	20%
Education Programs – Allocated to Crypto School rewards and education initiatives	10%
Healthcare Programs – Allocated to clinic partnerships, patient incentives and health-tech R&D	10%
Film & Music Projects – Allocated to media partnerships (streaming, events) expanding token utility	5%
Core Operations – For the core team, salaries and ongoing platform development	5%
Charitable Causes – Allocated for community philanthropy and social impact initiatives	5%
Company Reserves – Held for future projects, ecosystem expansion and unforeseen needs (vesting)	20%
Total Supply (100%)	**260 Million AIM**

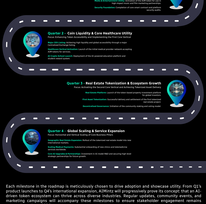

The AIMintz token (AIM) has a fixed total supply of **260 million Tokens**, equally split into two portions of **130 Million** each.

The first **130 Million AIM Tokens** are allocated for circulation, covering ecosystem development, partnerships, user incentives, liquidity, marketing, and community initiatives.

The second **130 Million AIM Tokens** are exclusively reserved for burning and will never enter circulation. This deflationary mechanism is designed to reward early adopters and drive long-term scarcity. When users pay for application subscriptions or purchase premium access tokens on the platform, this ensures that token deflation is organic and directly tied to real revenue-generating activities.

This structure aligns ecosystem growth with sustainable tokenomics, rewards from revenue, creating increasing scarcity. The more subscriptions sold and tickets purchased, the more tokens are burnt linking token value directly to platform adoption.

By backing AIM with real assets, revenue streams, and strategic partnerships across multiple business sectors, AIMintz creates a token with intrinsic value rooted in tangible ecosystem growth rather than speculation. The platform's multi-vertical approach also reduces supply, creating a sustainable deflationary model that benefits long-term holders.

ROADMAP 2026

According to the project's roadmap for 2026, AIMintz has a clear timeline of product launches and expansion milestones that demonstrate an aggressive and focused growth strategy:

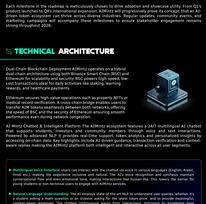

Each milestone in the roadmap is meticulously chosen to drive adoption and showcase utility. From Q1's platform launch and initial blockchain integration, to Q2's public sale and healthcare partnerships, to Q3's real estate tokenization and broader ecosystem growth, to Q4's global expansion and service diversification, AIMintz's data-driven roadmap ensures continuous value delivery across education, healthcare, real estate, community events, and entertainment, creating a self-reinforcing ecosystem designed to ensure sustainable engagement and growth across all three verticals through 2026.

TECHNICAL ARCHITECTURE

Dual-Chain Blockchain Deployment AIMintz operates on a hybrid blockchain architecture deploying on both Ethereum and Polygon. This dual-chain approach leverages Ethereum's security and decentralization while Polygon's low transaction fees and fast finality address the scaling, learning rewards, and tokenization needs.

Ethereum secures high-value operations such as property NFTs or major transactions, while Polygon handles high-frequency activities like learning rewards and micropayments. This architecture balances the speed of DEX, and the security of Ethereum ensuring smooth performance across all three verticals.

AI Mintz Chatbot & Intelligent Platform The AIMintz ecosystem features a 24/7 multilingual AI chatbot powered by OpenAI's GPT-4 and integrated with blockchain data for real-time assistance. The platform also leverages machine learning algorithms for personalized content recommendations, predictive analytics for market trends, and accessing on-chain data. Key highlights include AI-driven guidance, transaction verification and sentiment-aware replies making the AIMintz platform both intelligent and interactive across all user segments.

- **Multilingual Voice Interface:** Users can interact with the chatbot via voice in various languages (English, Arabic, Hindi etc.), making it highly accessible and natural. The AI's voice recognition and natural language processing capabilities ensure seamless voice interactions, making interactions feel human-like. This lowers the barrier for non-technical users and enhances overall platform accessibility.
- **Natural Language Understanding:** The AI employs state-of-the-art NLP to understand user queries, whether it's a complex question about tokenomics or a simple request for a price update. The system can interpret intent, sentiment, and context, providing more nuanced responses than traditional keyword-based systems. This capability significantly improves user satisfaction by reducing friction (which the consistency of safety and privacy) to better assist users over time.
- **Blockchain Data Integration:** The chatbot can access real-time blockchain data and provide insights on token prices, transaction volumes, gas costs, etc. "What is my token balance and USD value?" and the AI will retrieve the relevant information from the blockchain and present it in a clear format. This integration ensures users have access to accurate, up-to-date information without manually checking multiple blockchain explorers. The chatbot acts as a unified interface for all blockchain queries, making the ecosystem extremely powerful for guiding and informing users within the crypto ecosystem.
- **Cross-Platform Accessibility:** The chatbot can be integrated into various platforms, including mobile apps, web interfaces, and popular messaging apps. This multi-platform approach ensures users can engage from any device. The architecture is cloud-native, ensuring scalability to handle thousands of concurrent users. The AI's response time is optimized for real-time interactions, maintaining a smooth user experience even during peak usage periods. Whether a user is on a desktop or a mobile phone, the experience is identical, ensuring consistent accessibility.

Integrated AI Blockchain Architecture AIMintz combines AI agents, multilingual voice processing and blockchain data into a unified platform that democratizes access to DeFi and Web3. The AI layer acts as a user-friendly interface that abstracts complexity while leveraging real-time blockchain data for accurate, transparent assistance. The architecture ensures that AI recommendations are grounded in verifiable on-chain data, creating a trustless system where users can interact with DeFi protocols through natural conversation.

Integrated AI Blockchain Architecture AIMintz combines AI agents, multilingual voice processing and blockchain data into a unified platform that democratizes access to DeFi and Web3. The AI layer acts as a user-friendly interface that abstracts complexity while leveraging real-time blockchain data for accurate, transparent assistance. The architecture ensures that AI recommendations are grounded in verifiable on-chain data, creating a trustless system where users can interact with DeFi protocols through natural conversation.

Security and Transparency The AI employs state-of-the-art NLP to understand user queries, whether it's a complex question about tokenomics or a simple request for a price update. The system can interpret intent, sentiment, and context, providing more nuanced responses than traditional keyword-based systems. This capability significantly improves user satisfaction by reducing friction (which the consistency of safety and privacy) to better assist users over time.

Blockchain Data Integration The chatbot can access real-time blockchain data and provide insights on token prices, transaction volumes, gas costs, etc. "What is my token balance and USD value?" and the AI will retrieve the relevant information from the blockchain and present it in a clear format. This integration ensures users have access to accurate, up-to-date information without manually checking multiple blockchain explorers. The chatbot acts as a unified interface for all blockchain queries, making the ecosystem extremely powerful for guiding and informing users within the crypto ecosystem.

Cross-Platform Accessibility The chatbot can be integrated into various platforms, including mobile apps, web interfaces, and popular messaging apps. This multi-platform approach ensures users can engage from any device. The architecture is cloud-native, ensuring scalability to handle thousands of concurrent users. The AI's response time is optimized for real-time interactions, maintaining a smooth user experience even during peak usage periods. Whether a user is on a desktop or a mobile phone, the experience is identical, ensuring consistent accessibility.